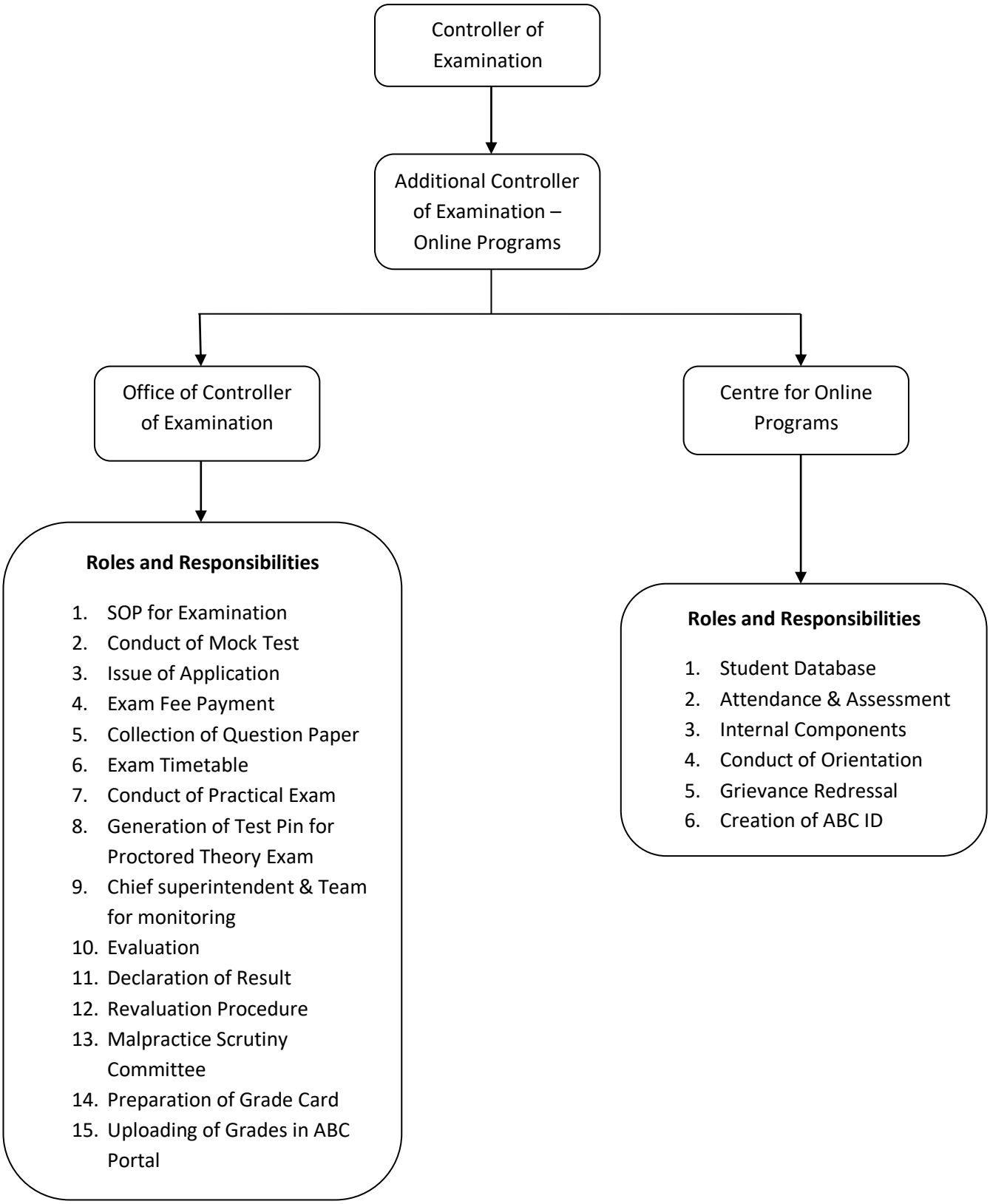Mechanism for Evaluation of Learners